

Vlaanderen  
is supercomputing

# VSC Cloud and Data platform

VSC User's Day, June 4 2019

VLAAMS  
SUPERCOMPUTER  
CENTRUM

*Innovative Computing  
for A Smarter Flanders*

[vscentrum.be](http://vscentrum.be)

Tier-1 SaaS status update

A year ago ...

# TIER-1 Supercomputing as a Service

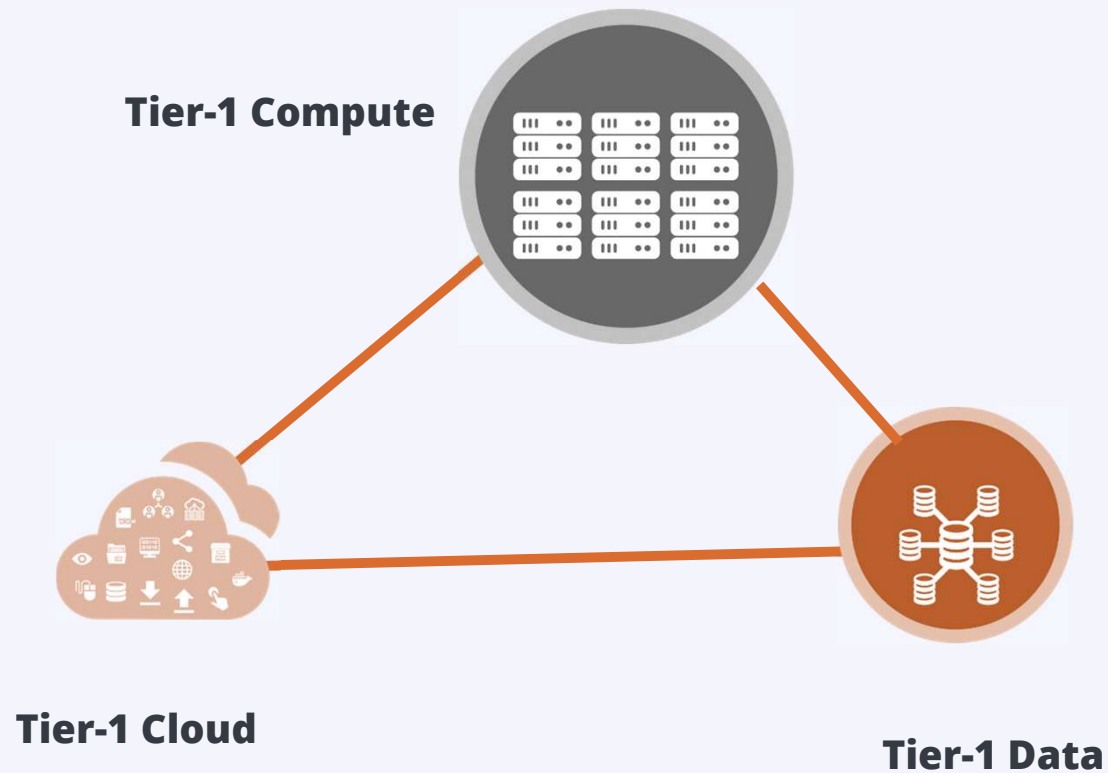

**Highly integrated**  
**Flexible**  
**Easy and intuitive**  
**Secure**  
**Performant**  
**Well-documented**

# 2018: detailed action plan

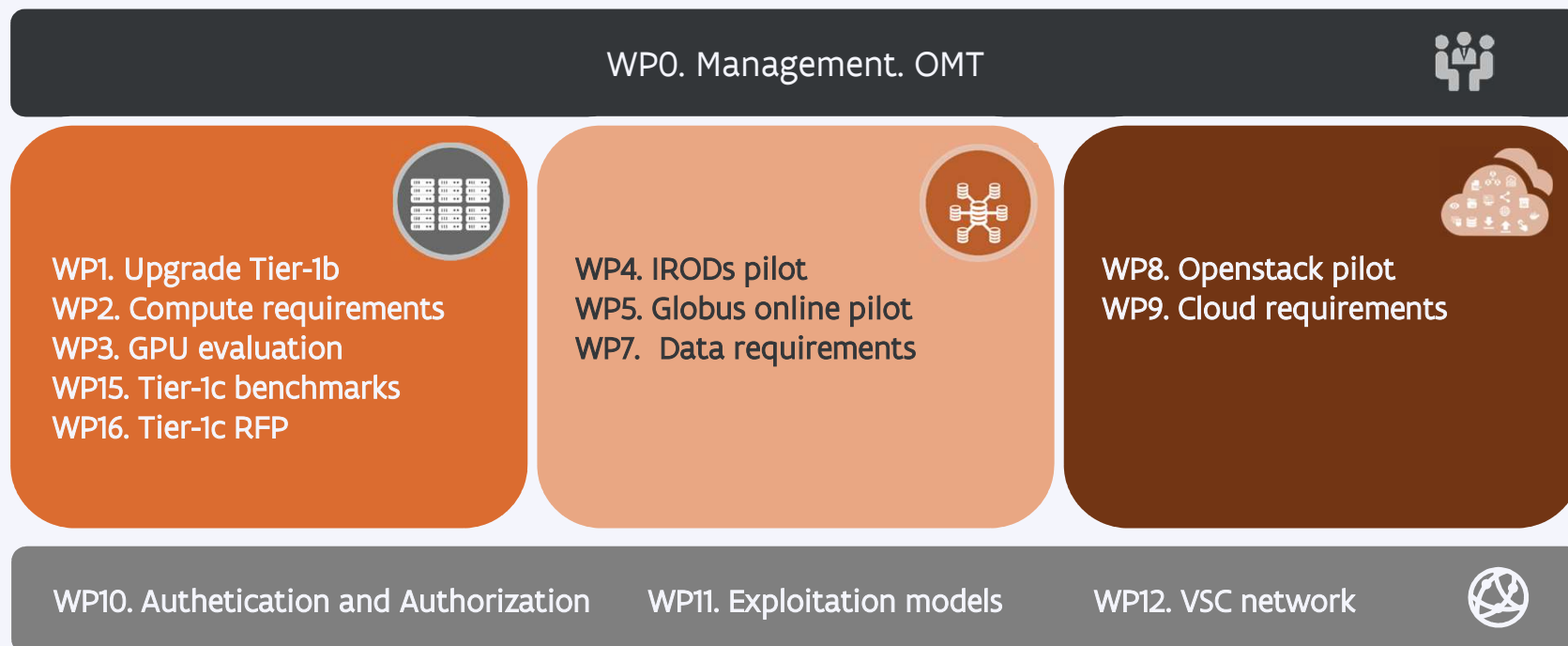

16 WorkPackages: Concrete objectives

Mixed VSC Workgroups: Promote collaboration and Share of knowledge

# 2018: realizations

		jan	feb	mar	apr	mei	jun	jul	aug	sep	okt	nov	dec
COMPUTE	WP1				Datacenter aanpassingen							Configuratie en bestelling	
	WP2					GPU evaluatie							
	WP3				Enquete voorbereiden		Light Survey				Detailed survey		
DATA	WP4				IRODS piloot setup								
	WP5					Globus piloot setup							
	WP7				Enquete voorbereiden		Light Survey				Detailed survey		
CLOUD	WP8				Openstack piloot setup					Gesloten piloot			
	WP9				Enquete voorbereiden		Light Survey				Detailed survey		
INTEGRATIE	WP12									Netwerk testen en performantie			
	WP13									VSC Datacenter inventaris			
	WP14											Aankoop overeenkomst	

# 2018: milestones

- Extension BrENIAC
- Preparation Tier-1c procurement
- Users surveys:
  - light and detailed
- Openstack pilot
- IRODs and Globus pilots

# Action plan 2019: summary

		jan	feb	mar	apr	mei	jun	jul	aug	sep	okt	nov	dec
COMPUTE	WP1	DC aanpassingen	HW inst	SW inst	Bench	Pilot			Productie				
	WP2	workshops voorbereiden				workshops uitvoeren			workshops rapport	interviews voorbereiden		interviews	
	WP3	GPU software pakketten test				GPU rapport							
	WP16	RFP voorbereiden			Aaankoop procedure								
	WP15	Benchmarks studie en selectie											
DATA	WP4	IRODS test setup					Gesloten pilot			Open Pilot			
	WP5	Globustest setup				Gesloten pilot			Open Pilot				
	WP7	workshops voorbereiden				workshops uitvoeren			workshops rapport	interviews voorbereiden		interviews	
CLOUD	WP8	Gesloten pilot											
	WP9	workshops voorbereiden					workshops uitvoeren			workshops rapport	interviews voorbereiden		interviews
INTEGRATIE	WP10	Authorisatie en authenticatie											
	WP11	Exploitatie modellen											
	WP12	VSC netwerk testen en configuratie											

## Milestones:

- Procurement Tier-1c
- Close pilot Data platform
- Cloud in pre-production
- Exploitation models for Data and Cloud

(1) Cloud pre-production with some limitations: no SLAs, limited services available. System will be running in old hardware and with limited storage

# Tier-1 requirements: User's workshops

Light and Detailed surveys did not provide conclusive information  
A new approach will be used to gather the User's requirements:

Workshops for the following scientific domains:

- Computational Chemistry/Physics/Material Sciences
  - Life sciences/Medical Sciences/Hospitals/bioinformatics/Biology
  - Engineering/Technology
  - Social Sciences/Humanities
  - Earth sciences: geology, climate, weather
- 
- 10-15 relevant user's selected from the VSC sites
  - Compute, Data and Cloud discussed in a full day

# Workshop format

Participants will prepare upfront a short presentation of their workflow:

- Which input and output data do they have?
- Which are the processing steps and where and how they take place?
- Are there intermediate steps?
- Who need access to which data and when?

Based on 2-3 selected workflows per session will analyze the requirements for the 3 platforms

On each block questions as the ones in the surveys will be asked. Participants will write their answers in post-its and then cluster the requirements

Eventually a final moment to define features priorities

## Proposed session agenda

9h30	Introduction
9h45	Presentations participants
4 blocks of 1h (compute/data/cloud/integratie)	
11h15	compute
12h15	lunch/networking
12h45	data
13h45	cloud

Tier-1 SaaS: Compute component

580 nodes  
Intel E5-2680v4 (Broadwell)  
28 cores/node  
128/256 GiB RAM  
EDR Infiniband

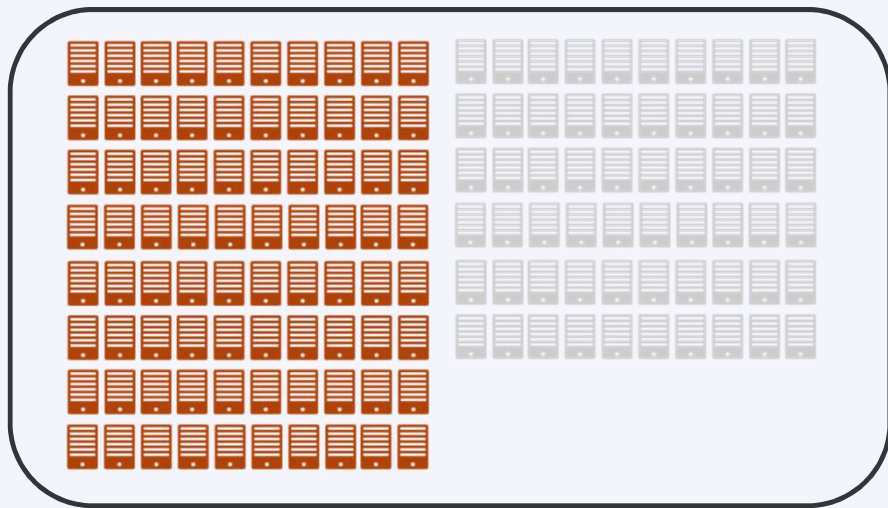

408 nodes  
Intel Gold 6132 (Skylake)  
28 cores/node  
192 GiB RAM –  
EDR Infiniband

988 nodes  
27,664 cores  
Peak: 1,46 PFlop/s (DP)  
Linpack: 1 PFlop/s (DP)

IB EDR network

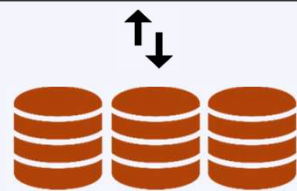

GPFS – 1,3 PiB  
BW – 20 GB/s

Eth network

NFS

# BrENIAC extension

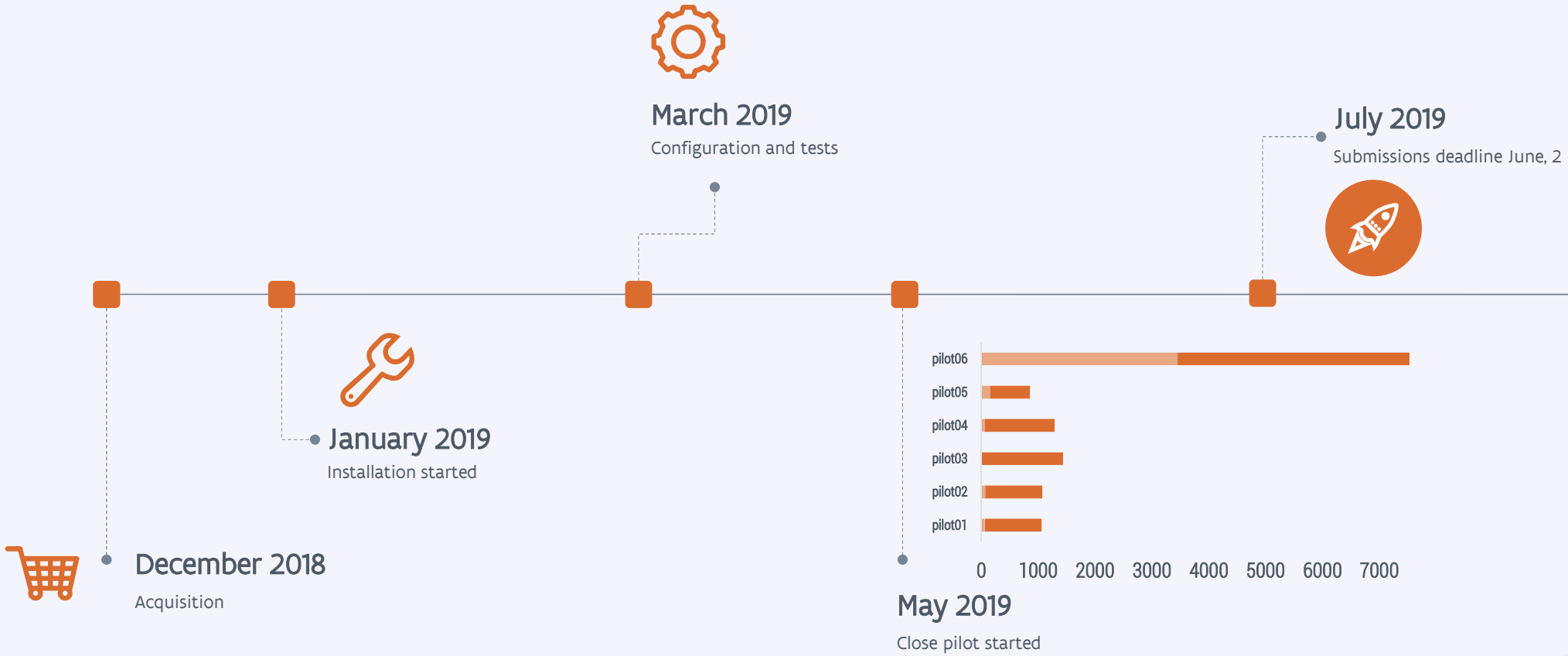

# Closed pilot: first experiences

M87\*

April 11, 20

# Black Hole Astrophysics on BrENIAC

Bart Ripperda

in collaboration with Rony Keppens, Thomas Hertog,  
Bert Vercnocke, Fabio Bacchini, Jannis Teunissen,  
Sasha Philippov, Jordy Davelaar, Oliver Porth, Hector  
Olivares, The EHT Collaboration

50  $\mu\text{as}$

The computational resources and services used in  
this work were provided by the VSC

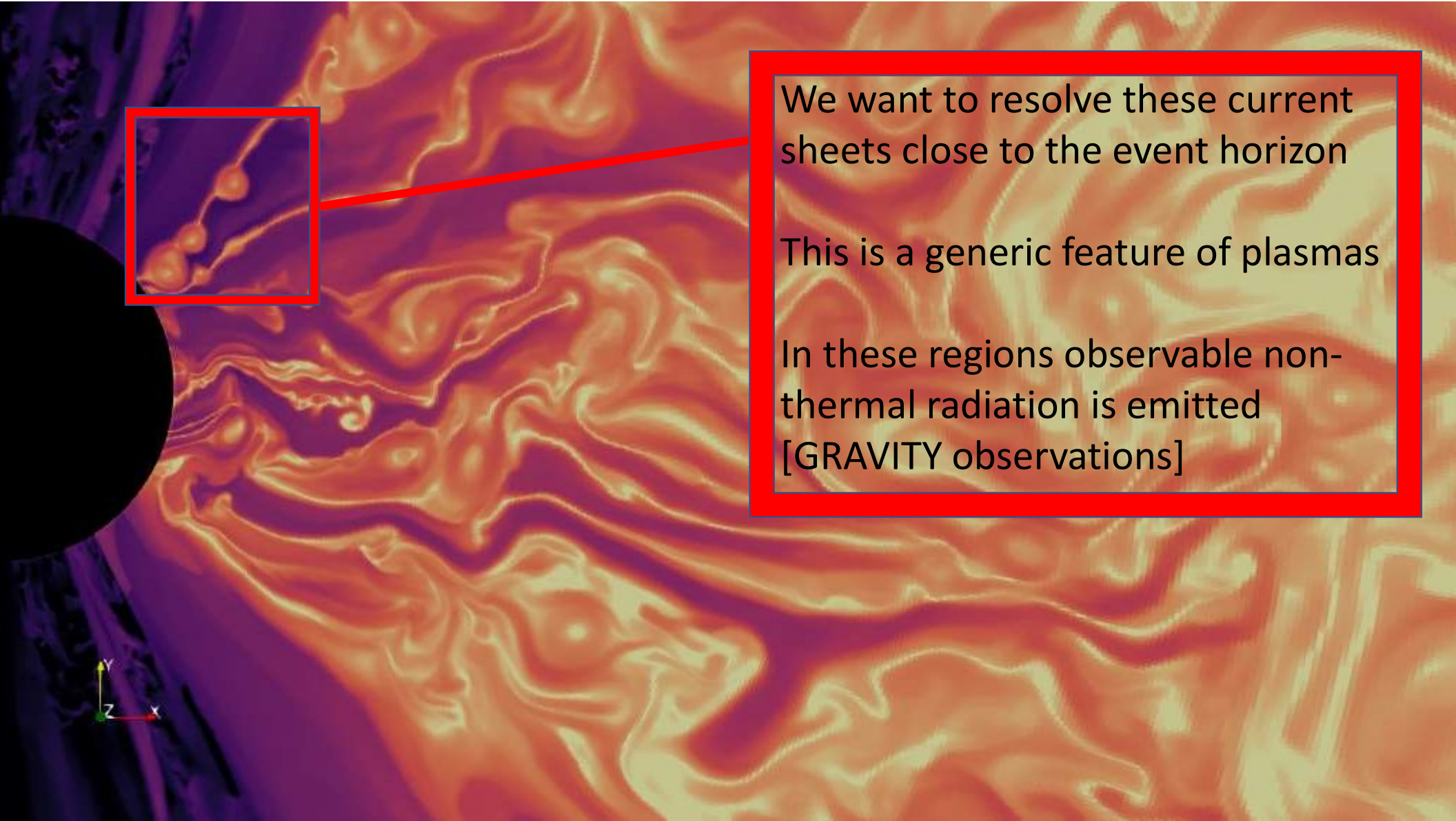

We want to resolve these current sheets close to the event horizon

This is a generic feature of plasmas

In these regions observable non-thermal radiation is emitted  
[GRAVITY observations]

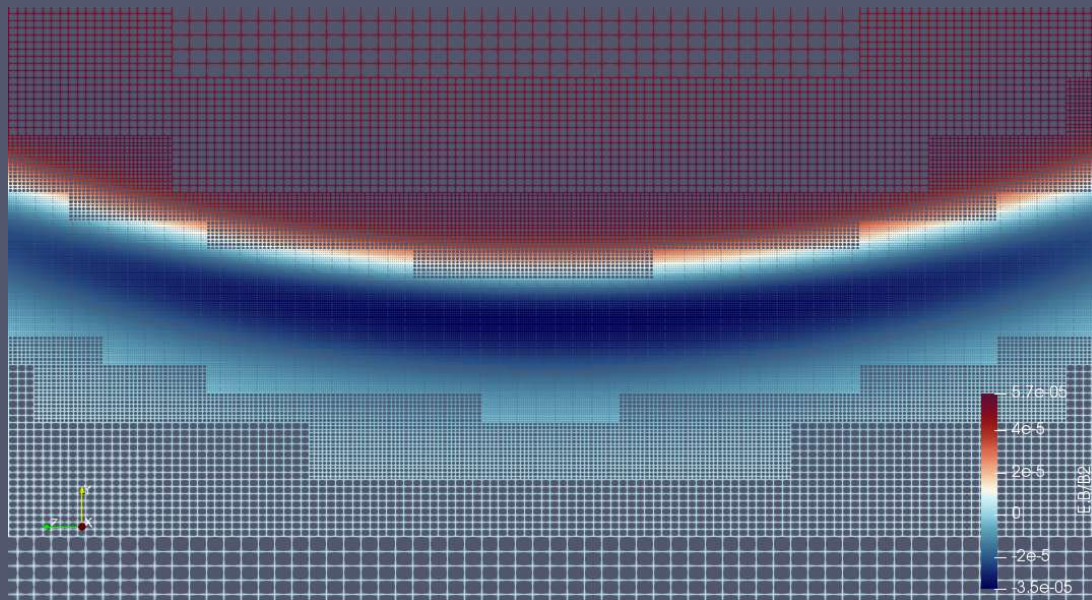

6160 cores (220 nodes) per job  
2,6 days walltime per 1 job

- In accretion disks and jets as observed by the Event Horizon Telescope magnetic flux tubes can kink and produce current sheets
- Current sheets are characterised by electric field parallel to the magnetic field  $\vec{E} \cdot \vec{B} < 0$  (blue)
- In ideal parts  $\vec{E} \cdot \vec{B} \geq 0$  (white/red)  $\rightarrow$  no extreme resolution needed
- Base level 128x128x64 with 3 AMR levels (up to 512x512x256) to resolve linear and ideal physics
- 4 additional AMR levels (up to 8192x8192x4096) to resolve current sheets  $\rightarrow$  activated by  $\vec{E} \cdot \vec{B} \neq 0$

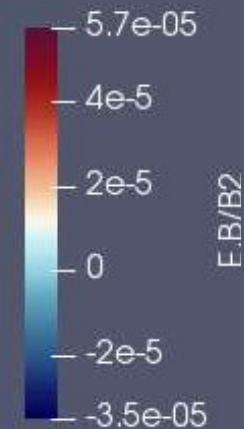

Tier-1 SaaS: Cloud component

TEAM WORK

# Cloud workgroup.

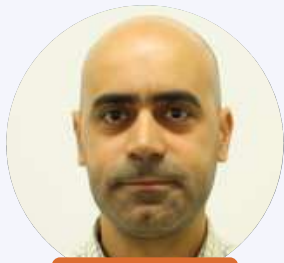

System admim

Álvaro Simón Garcia

User Support

Thomas Danckaert

System admin

Stephane Gerard

User Support

Alexander Vapirev

WP Lead

Stijn De Weirdt

# Cloud platform timeline

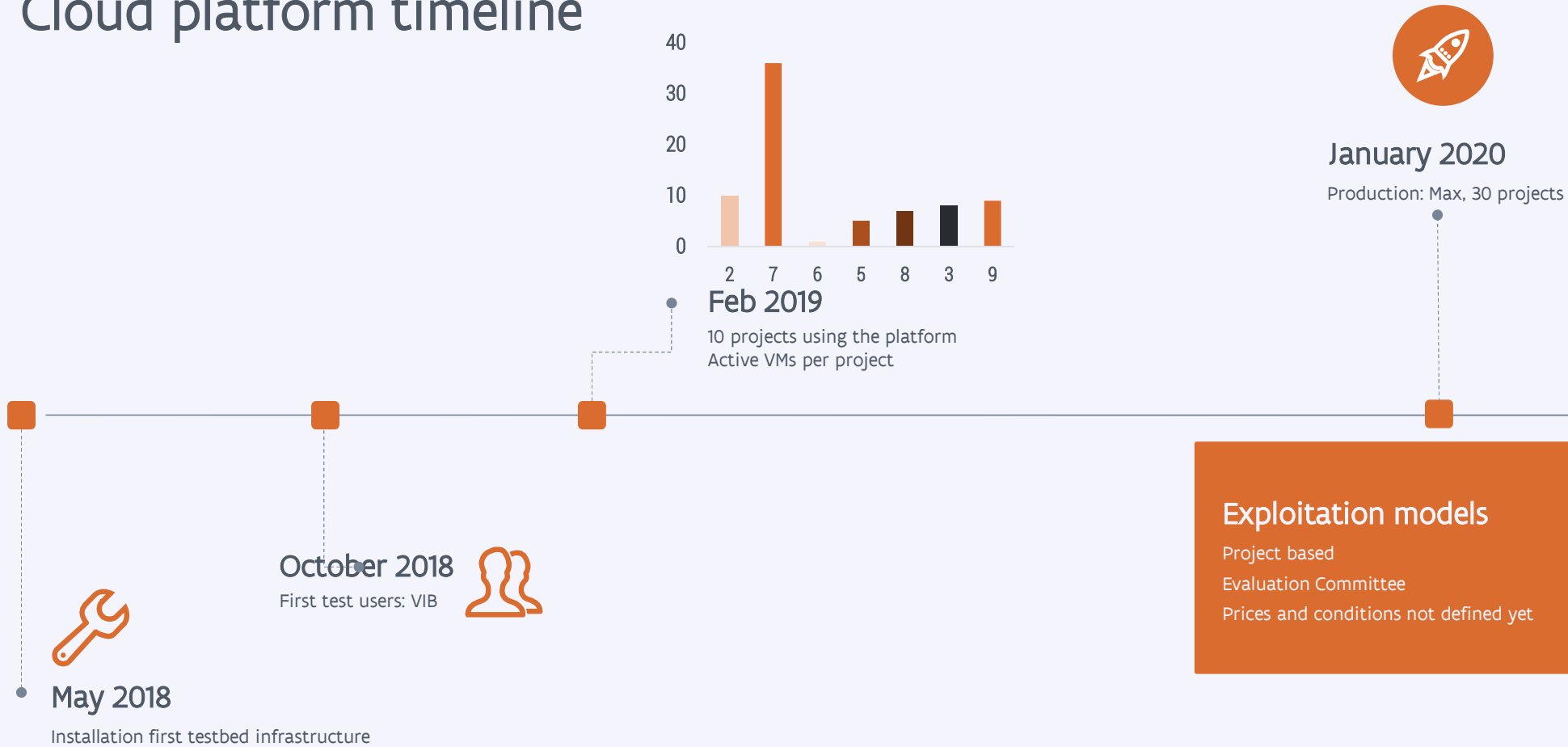

## Authentication

### Tier1-Cloud Dashboard

### VSC SSO Account Portal

## Orchestration

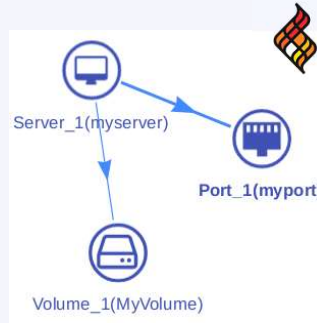

- ✓ An easy way to generate complex cloud infrastructures as user with YAML templates.
- ✓ Compatible with AWS CloudFormation templates.
- ✓ It is possible to upload your own templates use the wizard or download templates directly from an external URL.

## Compute / Network

- ✓ 26 Hypervisors (old Tier-1 Muk compute nodes).
- ✓ Intel(R) Xeon(R) CPU E5-2670 0 @ 2.60GHZ.
- ✓ 16 Cores and 128Gb ram per hypervisor.
- ✓ At least one public IP per project with port forwarding support.
- ✓ Several private class C networks per project.

## Storage

- ✓ 100 Tb storage using Ceph as backend.
- ✓ Public VM images maintained by the VSC Cloud team (Ubuntu, CentOS..).
- ✓ Users can manage their own shared filesystem between VMs.

# Tier-1 SaaS Cloud component: demo

## Log in

**Authenticate using**

VSC Accountpage ▾

If you are not sure which authentication method to use, contact your administrator.

Sign In

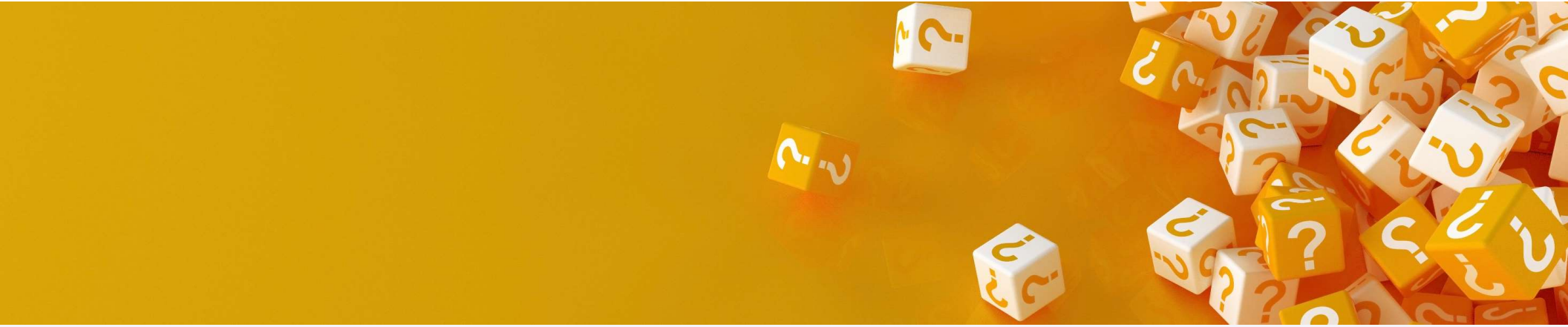

# Questions?

Tier-1 SaaS: Data component

TEAM WORK

# Data workgroup

System admim

Kenneth Waegeman

System admin

Yorick Poels

System admin

Peter Verraedt

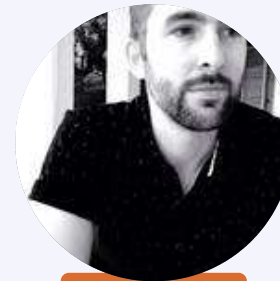

Storage admin

Tom Van Mirlo

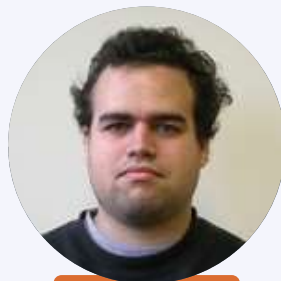

System admim

Kristoff Van Buggenhout

User Support

Kurt Lust

User Support

Ward Poelmans

WP Lead

Stijn De Weirdt

# Tier-1 SaaS Data component: architecture

## Tier-1 Data component

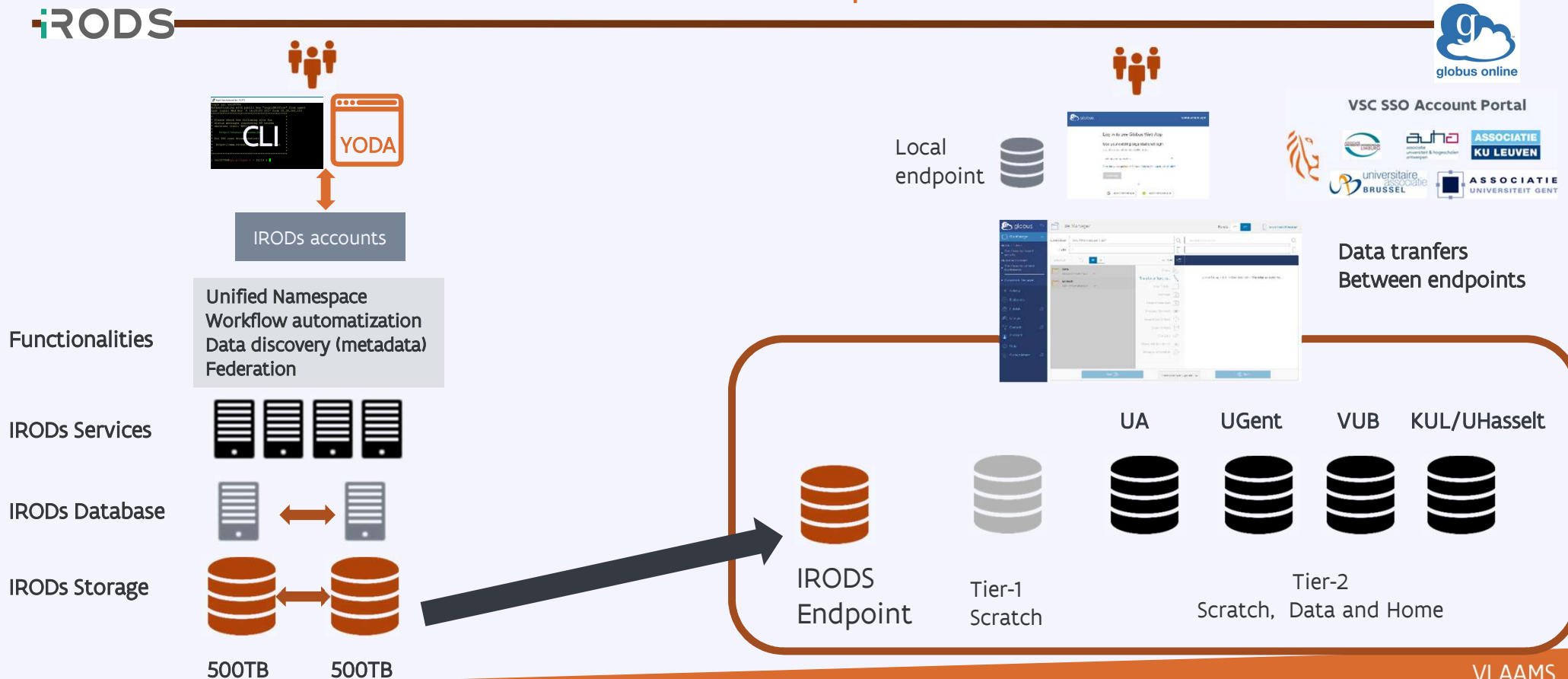

# Data platform timeline

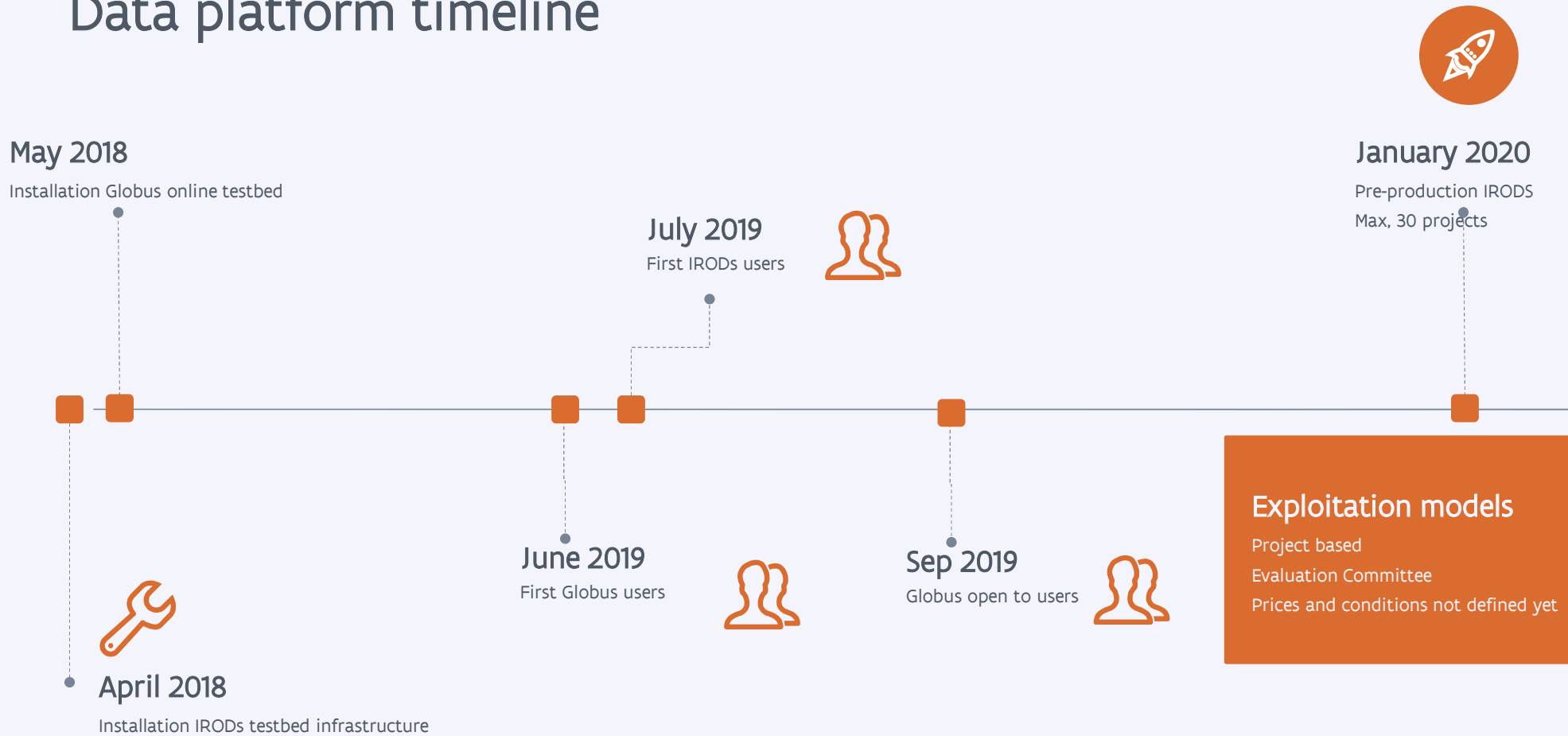

# What is Globus?

- A data management cloud
- Enables researchers to transfer and share data
- Search capabilities within their own research data applications and services
- Utilizes advanced identity management, single sign-on, and authorization capabilities

globus.org

# Access

- Go to *globus.org*

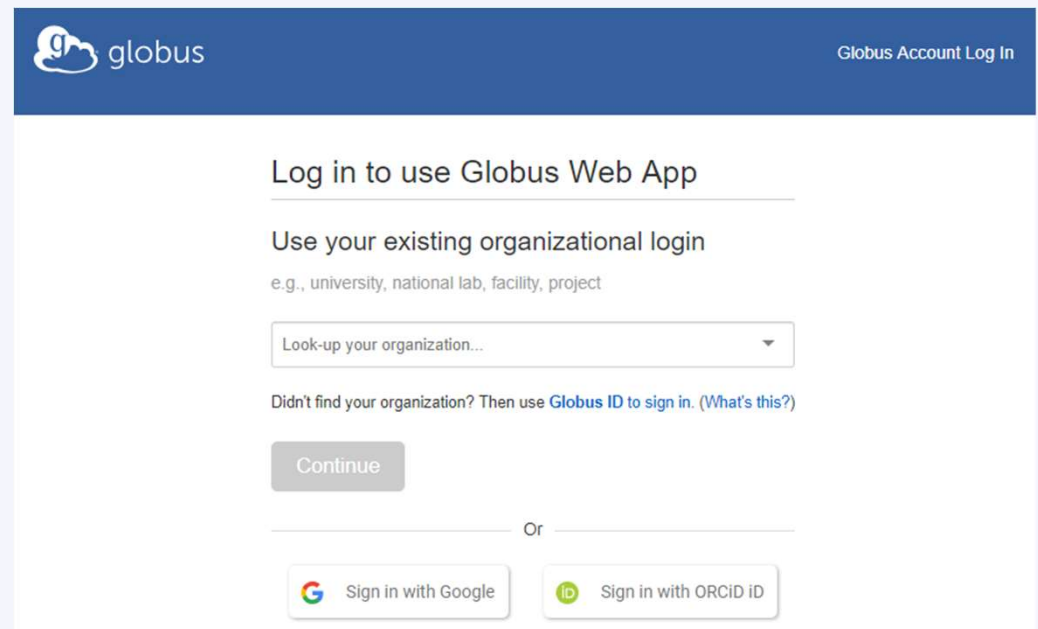

# Access

- Go to *globus.org*
- Log in with your institution credentials

globus

Globus Account Log In

Log in to use Globus Web App

Use your existing organizational login  
e.g., university, national lab, facility, project

Look-up your organization...

Didn't find your organization? Then use [Globus ID to sign in.](#) (What's this?)

Continue

Or

Sign in with Google

Sign in with ORCID iD

# Access

- Go to *globus.org*
- Log in with your institution credentials
- Give Globus permission to use your identity to access information and perform actions

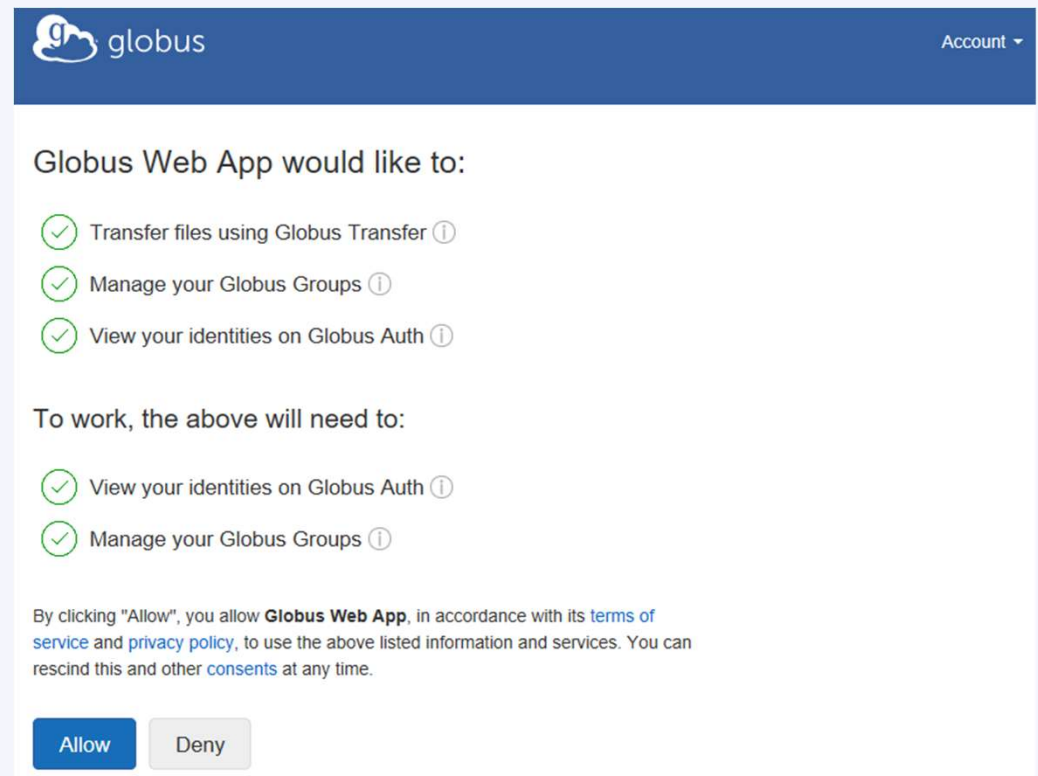

# Globus File Manager

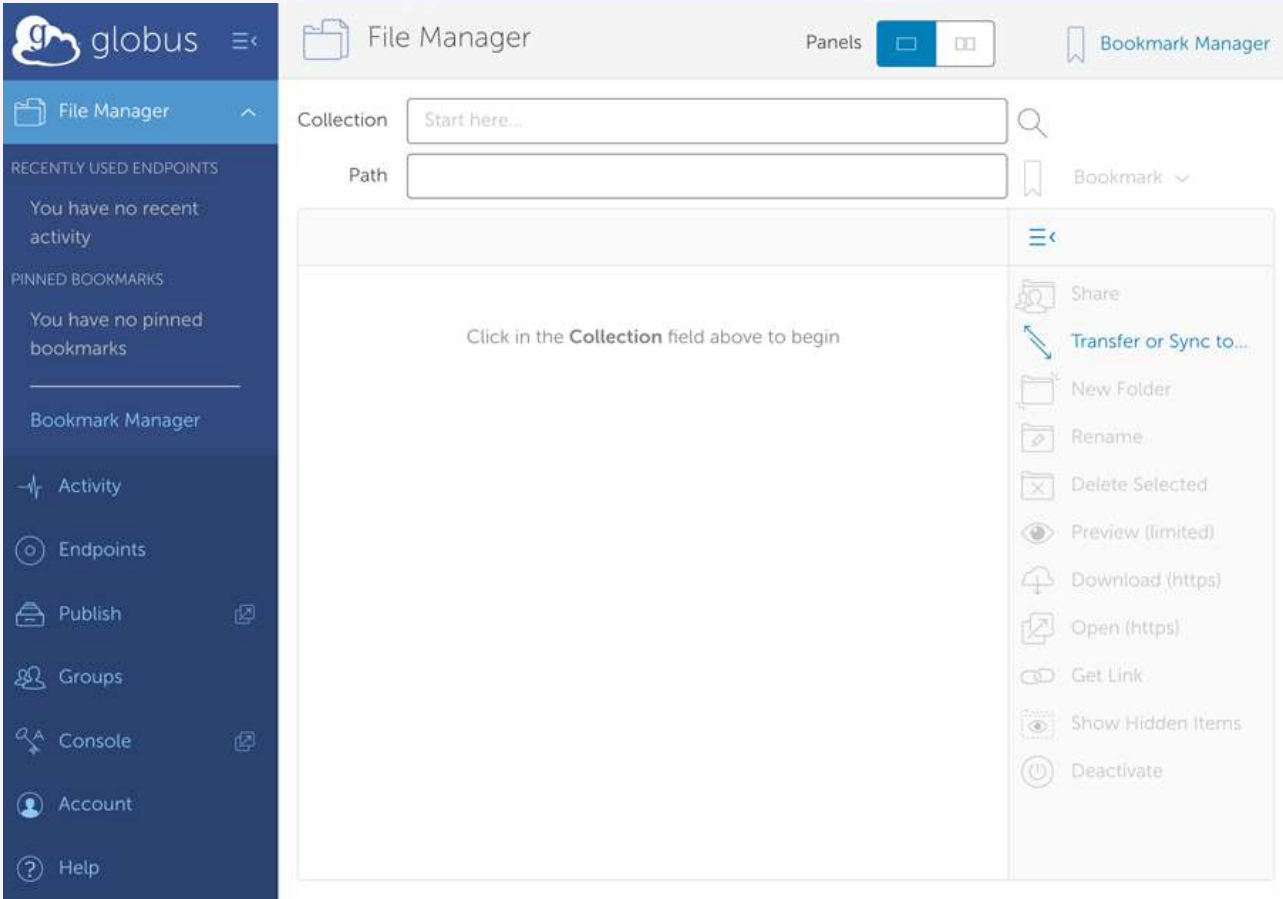

# Globus File Manager

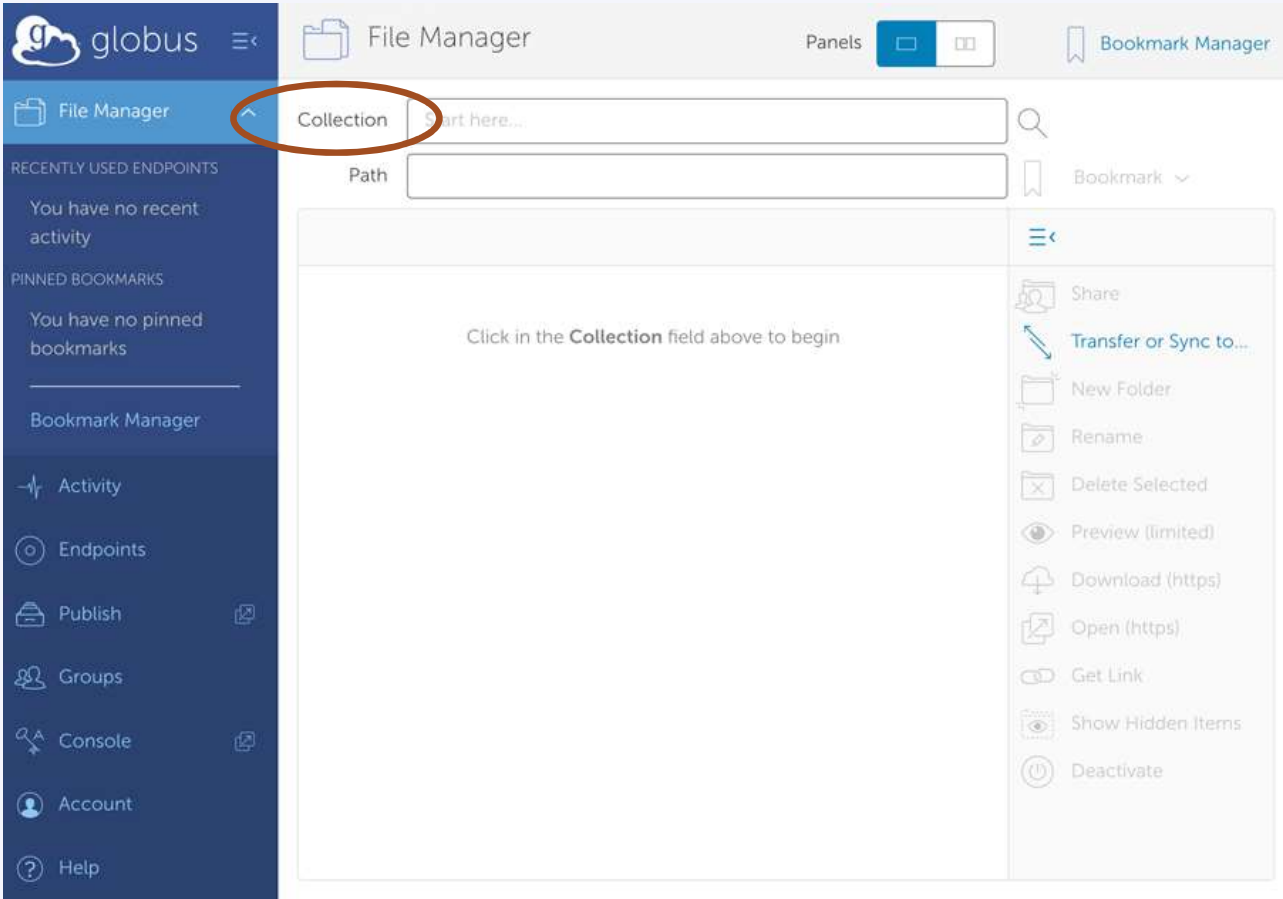

# Globus File Manager

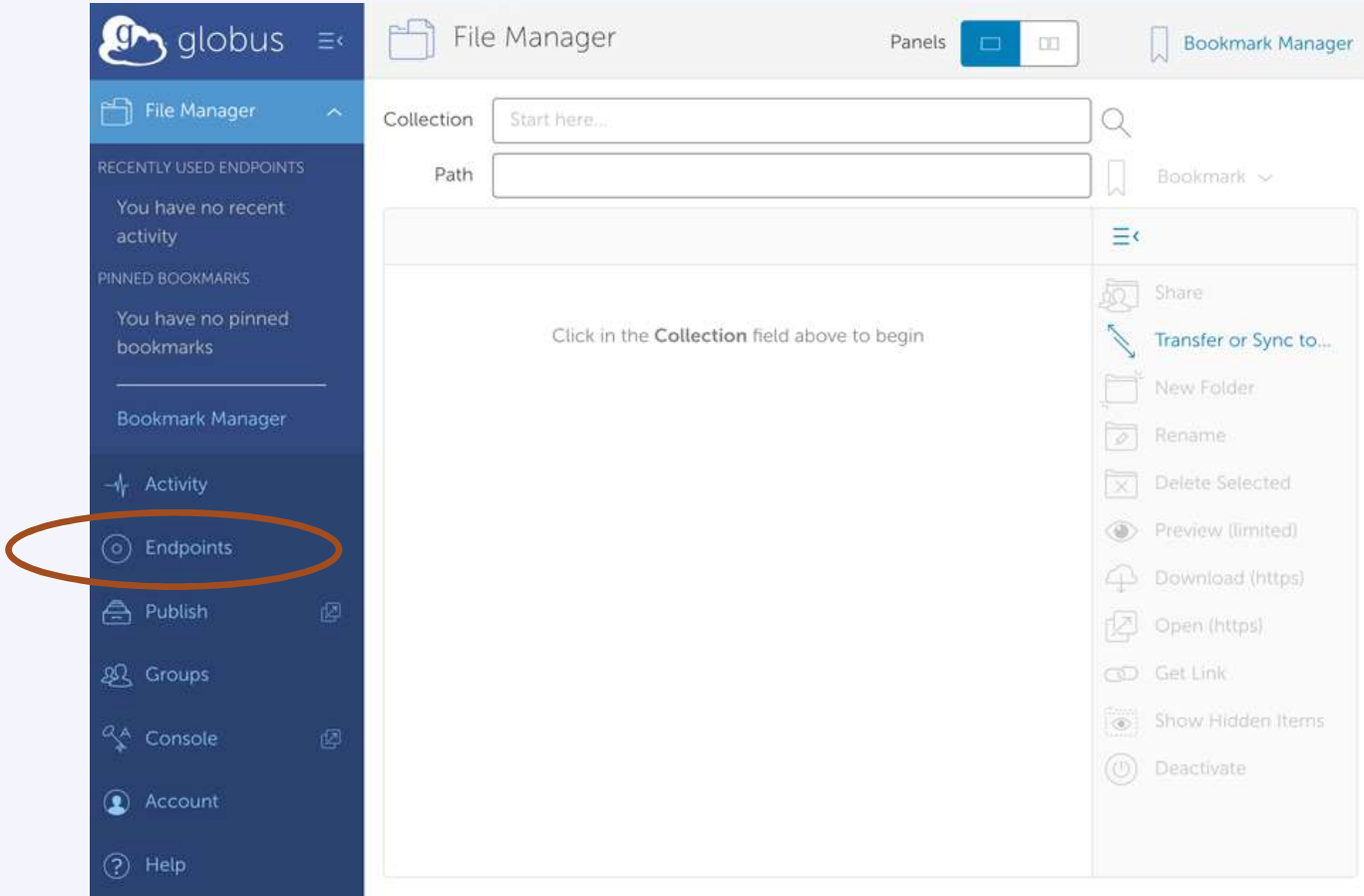

# Collections and Endpoints

- Within Globus user data resides in a location called Globus Collection

# Collections and Endpoints

- Within Globus user data resides in a location called Globus Collection
- An Endpoint is a resource (server, cluster, storage system, laptop, etc...) that hosts collections

# Create an Endpoint

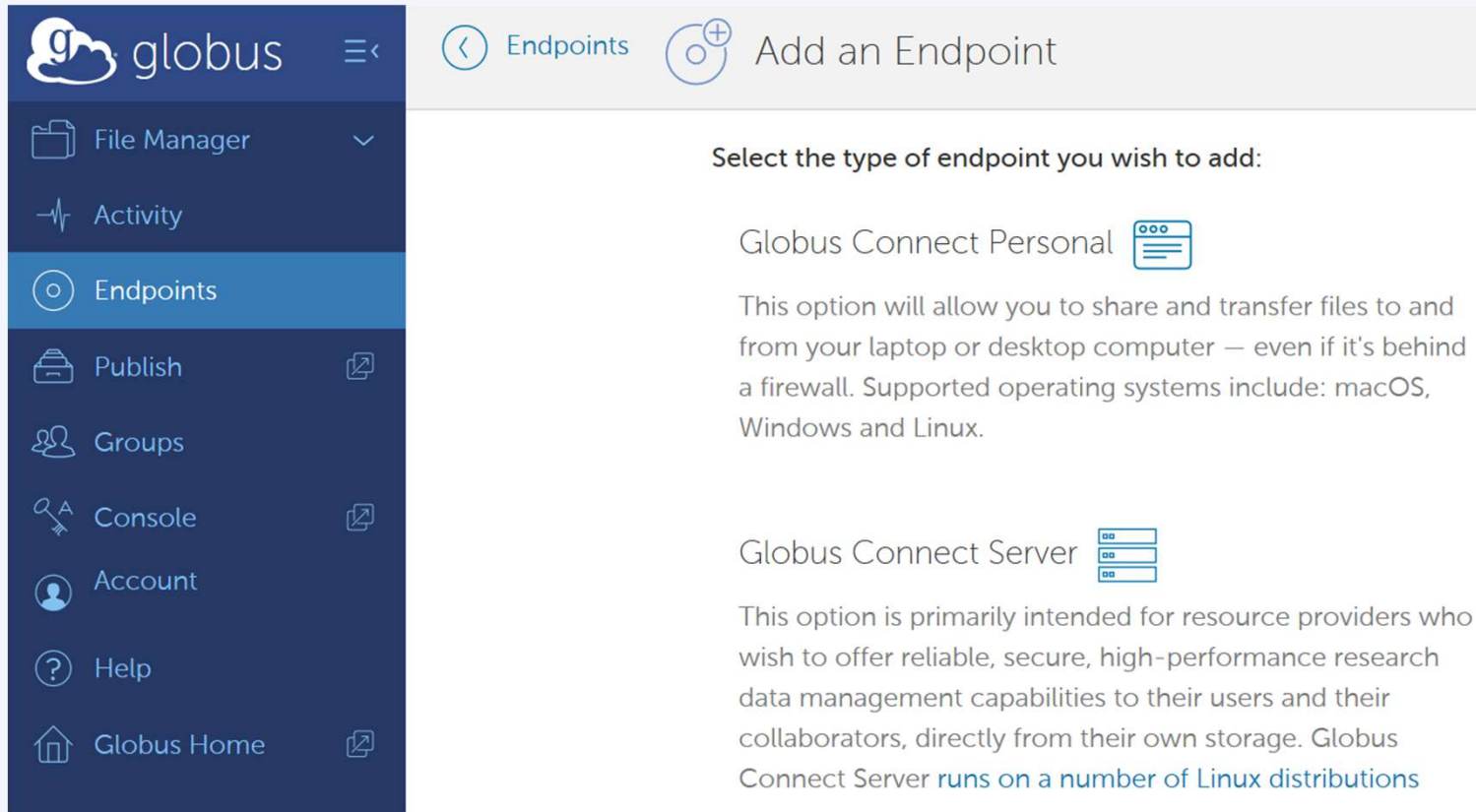

globus

Endpoints Add an Endpoint

Select the type of endpoint you wish to add:

Globus Connect Personal

This option will allow you to share and transfer files to and from your laptop or desktop computer – even if it's behind a firewall. Supported operating systems include: macOS, Windows and Linux.

Globus Connect Server

This option is primarily intended for resource providers who wish to offer reliable, secure, high-performance research data management capabilities to their users and their collaborators, directly from their own storage. Globus Connect Server runs on a number of Linux distributions

# Create an Endpoint

- STEP 1 Name Your Endpoint**
  - Endpoint Display Name:  (with a help icon)
  - Text: Please enter a human-friendly name for your Globus Connect Personal endpoint to help you identify it.
  - Checkbox:  this will be a high assurance endpoint
  - Text: Once this installation process is completed you will have to get this endpoint certified by your IT department before high assurance data such as HIPAA (with BAA), PHI, PII or controlled unclassified is allowed to be accessed.
  - Associated Identity: u00000000@kuleuven.be
- STEP 2 Generate a Setup Key for Installation**
  - Text: This setup key will be required during the installation of Globus Connect Personal on your computer.
  - Button: Generate Setup Key
- STEP 3 Download & Install Globus Connect Personal**
  - Text: Click one of the buttons below to download and install Globus Connect Personal for your operating system.
  - Buttons: [for Mac OS X](#), [for Linux](#), [for Windows](#)
  - Text: Once downloaded, run the installer. When prompted, paste in the Setup Key to complete the installation.

# Create an Endpoint

ENDPOINT	STRICT	STATUS	ROLE	SHARED
MyGlobusFiles Globus Connect Personal		ready		

# Select a Globus Collection

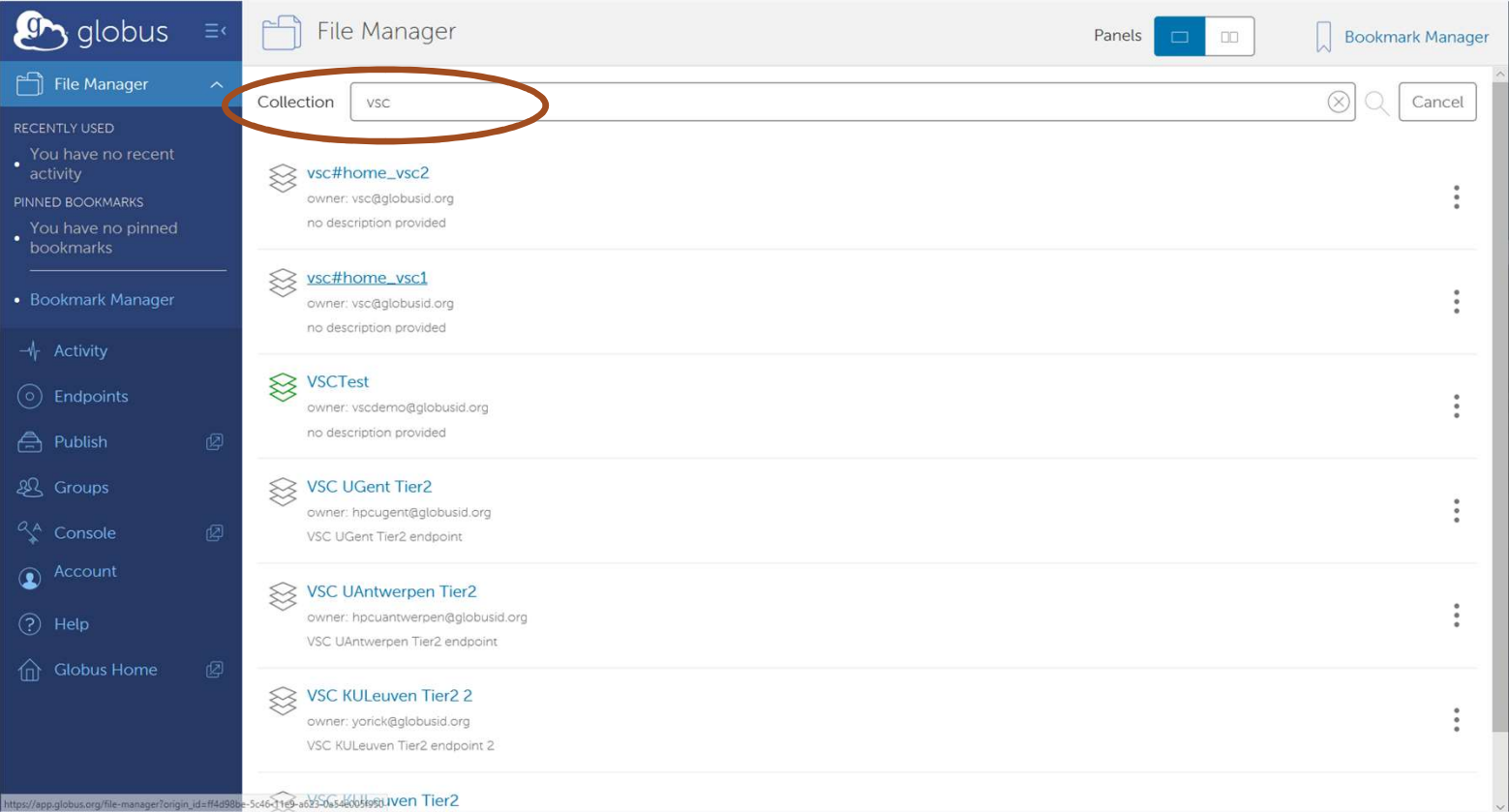

# Select a Globus Collection

# Select a Globus Collection

# Select a Globus Collection

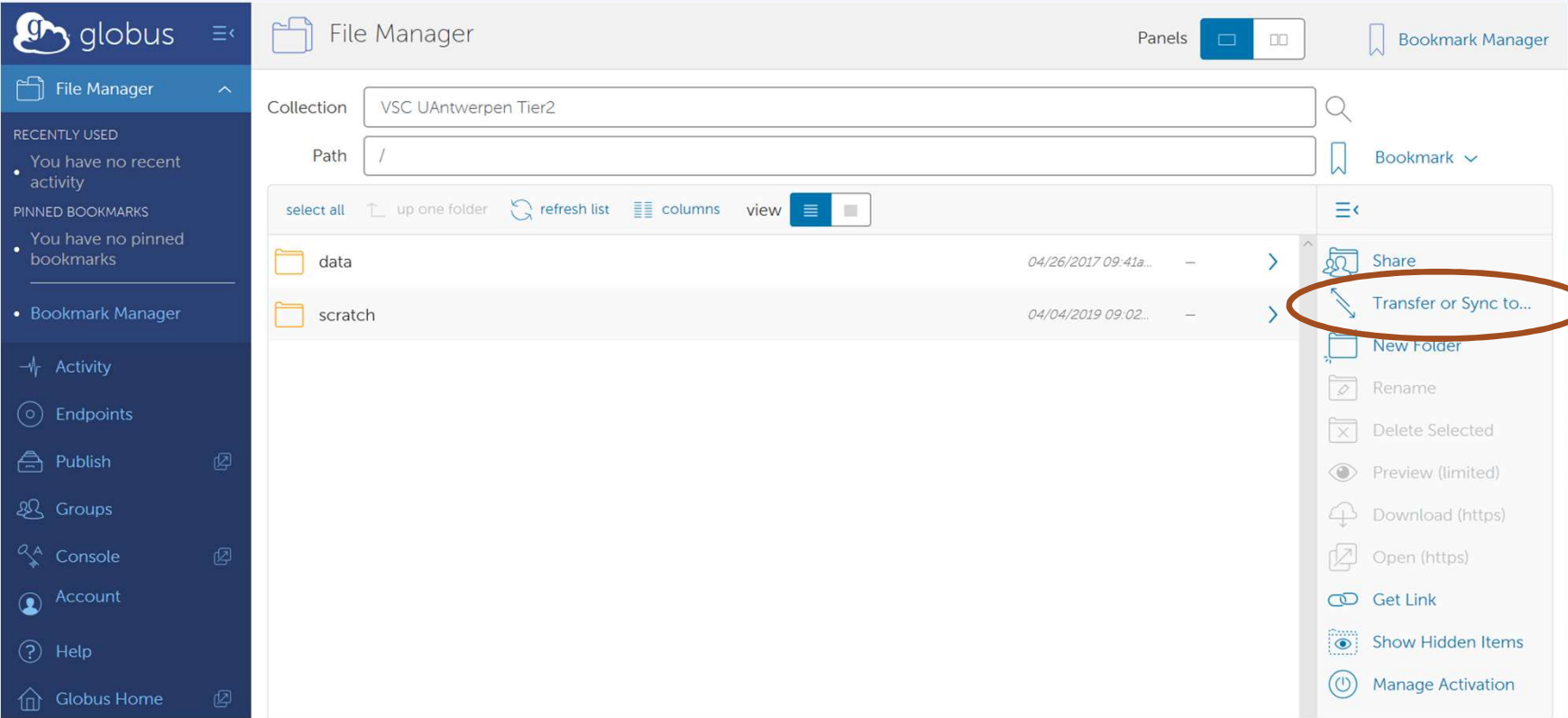

# Transferring Files

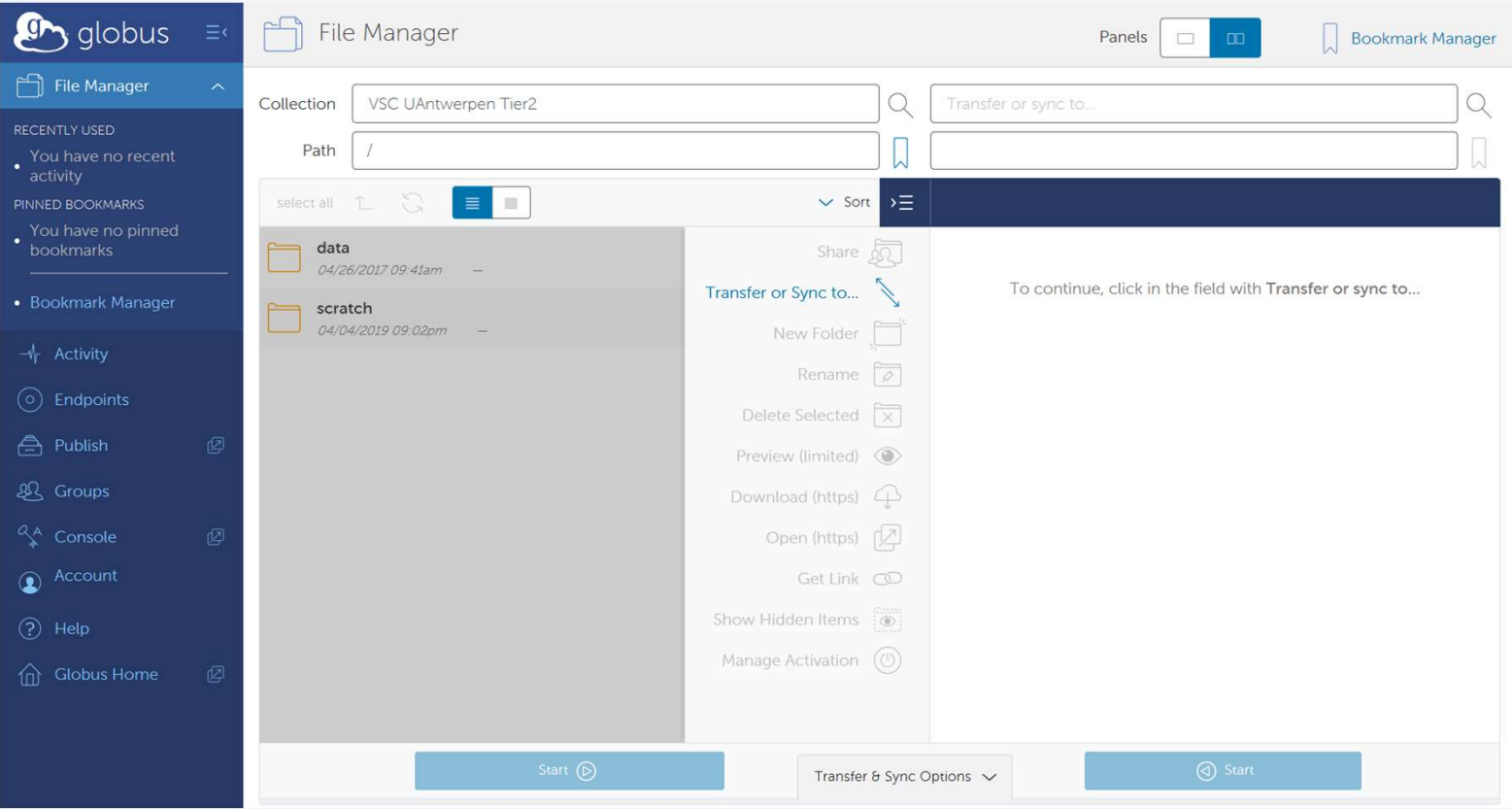

# Transferring Files

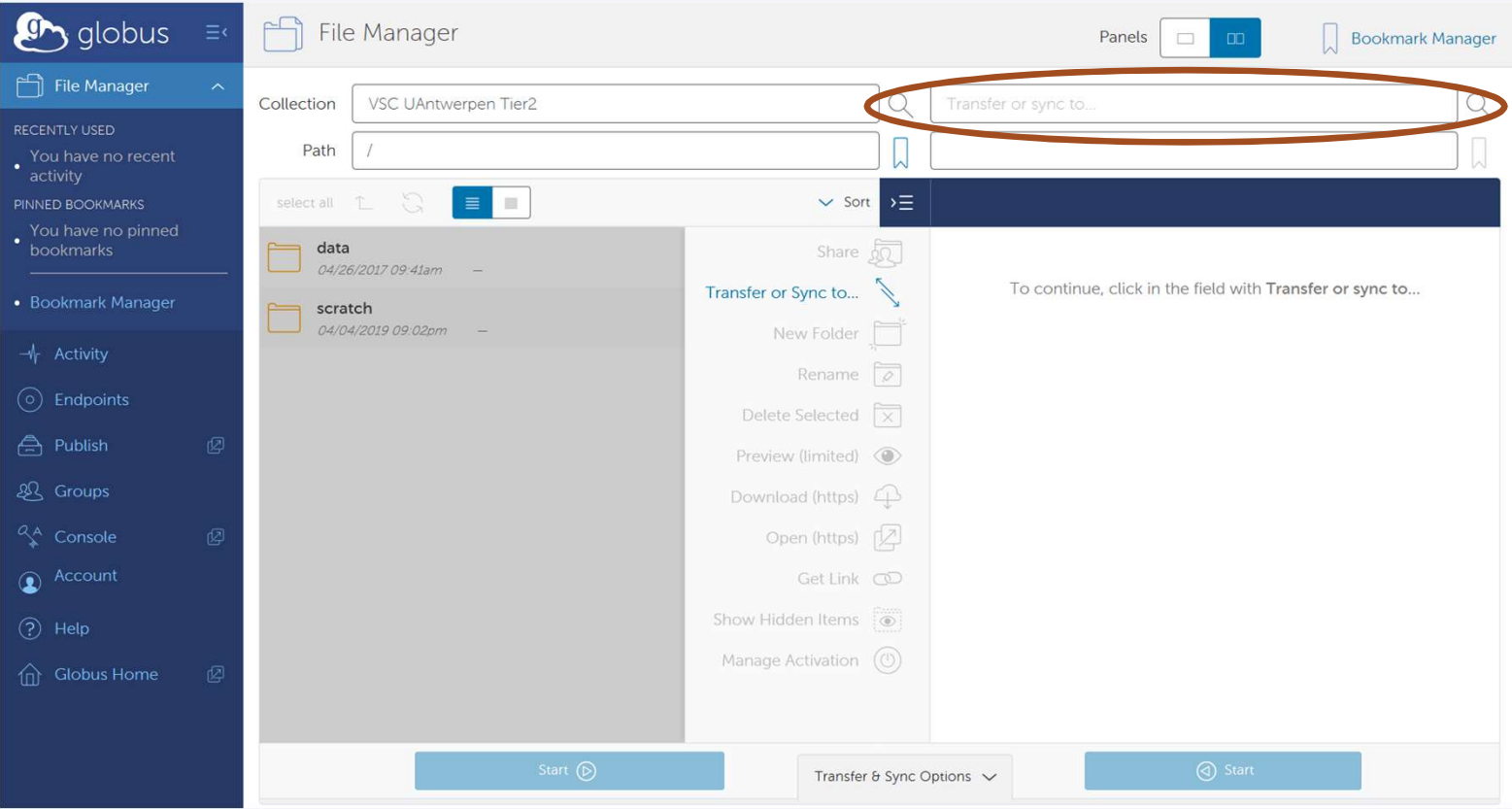

# Transferring Files

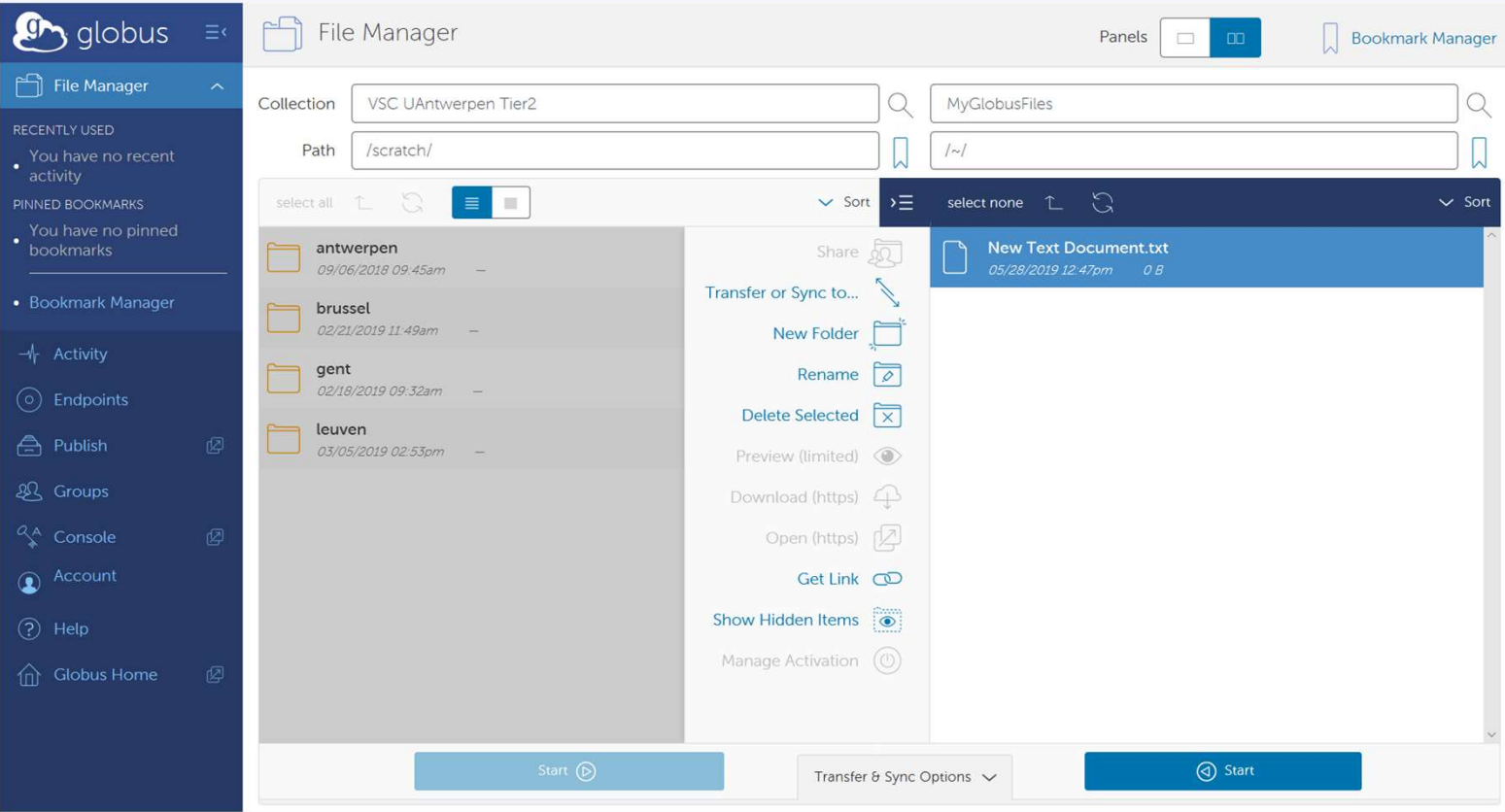

# Are you interested in using it?

Contact us:

[data@vscentrum.be](mailto:data@vscentrum.be)

Documentation: to be available soon at VSC documentation website

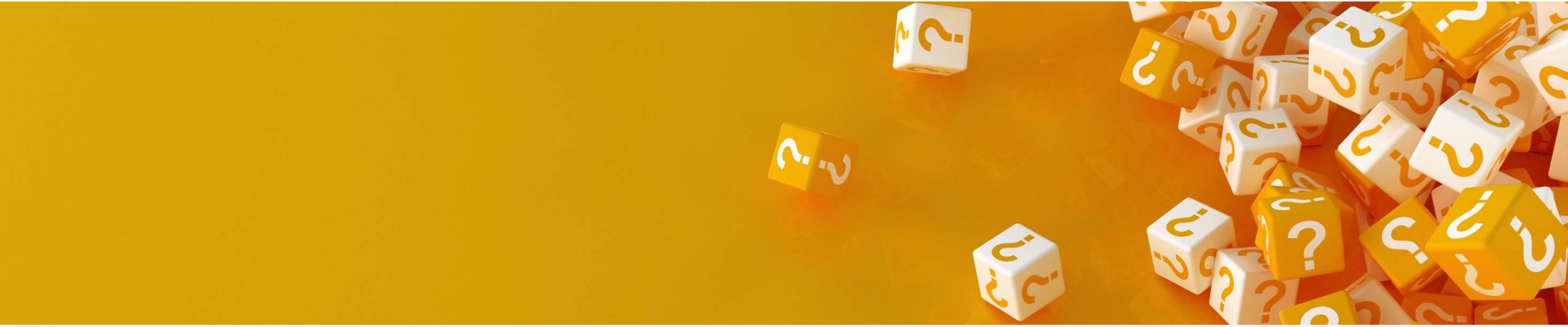

# Questions?